



The Blaine House

Maine's Governor's Mansion

The Blaine House is not only the home of Maine's Governors and their families while in office — it is also a public building. As such, it is in constant use. While basic upkeep of the building is taken care of by the State of Maine, there are many aspects of maintaining this historic icon and its grounds that require generous donations from private citizens and businesses alike.

In 1989, Governor McKernan and his wife, now-retired U.S. Senator Olympia Snowe, began a Blaine House restoration project. The improvements made during that time ultimately resulted in the formation of a non-profit 501(c)(3) organization, The Friends of the Blaine House, dedicated to keeping and enhancing Maine's pride in the Blaine House.

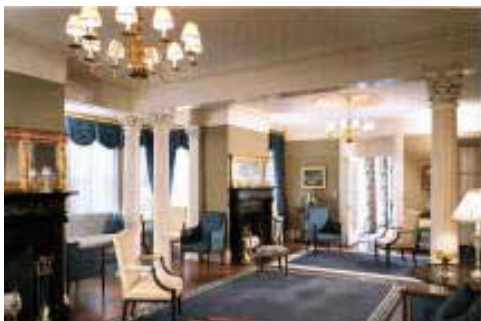

Friends of the Blaine House
PO Box 68
192 State Street
Augusta, ME 04332

Friends of the Blaine House



Second Annual

GOLF SCRAMBLE



September 12, 2016
Waterville Country Club



Send Entry Forms and Payment To:

Friends of the Blaine House
Attn: Barbara Claudel
PO Box 68
Augusta, ME 04332

Entry Fee: \$500.00 per Team
\$125.00 per Individual

Entry fee includes 18 holes of golf, cart, continental breakfast, lunch and a gift bag.

Make Checks Payable to Friends of Blaine House

Format: Tournament will be played in Scramble with 4-person teams.

If you do not enter a team list, you will be placed with others

Procedure: Mulligans, Strings and Floaters will all be available for sale at registration, but cannot be used for the "One-in-One". There will also be a 50/50 to benefit the Friends of the Blaine House. Good Luck!

For more information, please call Barbara Claudel at the Blaine House –
(207) 624-7500

REGISTRATION

DATE: Tuesday September 12, 2016
TIME: Registration & Breakfast at 8:00 AM.
First Tee-off at 8:30 AM
PLACE: Waterville Country Club
33 Country Club Rd
Oakland, ME 04963

ENTRY FORM:

NAME: _____

COMPANY: _____

ADDRESS: _____

TELEPHONE: _____

EMAIL: _____

SCORE FOR 18-HOLES: _____

Team Members (Please have each team member fill out an entry form):

Other Player 1 Name: _____

Other Player 2 Name: _____

Other Player 3 Name: _____

The tournament will be played unless there is lightning and the warning horn is sounded.

SPONSORS

All sponsors will be included in the program and will be acknowledged at the luncheon/awards ceremony.

\$5,000 Lunch Sponsor

Includes 2 free foursomes and a sign at the 18th tee.

\$2,500 Brunch Sponsor

Includes a free foursome and a sign at the 9th tee.

\$100 Hole Sponsor

Includes a sign on the hole(s).

\$50 Cart Sponsor

Includes a sign on a cart.

For questions or for more information, please call Barbara Claudel at the Blaine House, (207) 624-7500, or Barbara Harvey at (207) 837-2400.

